

+

THREADED & FSW ENDS		DIMENSIONS, INCHES					WGT. LBS.	
SIZE	MAT'L	A	B	C	D	E		
1/2 & 3/4"	DI/BRZ CS/SS	3.62	8.50	1.69	5.12	3.94	10	12
1"	DI/BRZ CS/SS	4.18	10.75	2.62	7.09	4.83	21	25
1 1/4"	DI/BRZ CS/SS	4.12	10.00	2.62	7.09	4.53	21	25
1 1/2"	DI/BRZ CS/SS	4.50	10.25	2.31	7.09	4.50	23	28
2"	DI/BRZ CS/SS	4.50	10.25	2.75	7.09	4.72	26	31
		5.50	11.00	2.75	7.09	5.05	35	42

ANSI FLANGE		DIMENSIONS, INCHES					Wt. lbs.	
SIZE	FLANGE	A1	B	C	D	E		
1/2"	150#	7.25	8.50	1.69	5.12	3.94	13	15
	300#	7.50	8.50	1.69	5.12	3.94	14	16
3/4"	150#	7.25	8.50	1.69	5.12	3.94	14	16
	300#	7.62	8.50	1.69	5.12	3.94	16	17
1"	150#	7.25	10.00	10.75	2.62	7.09	4.53	26
	300#	7.75 ^①	10.00	10.75	2.62	7.09	4.53	28
1 1/4"	150#	7.87	10.00		2.62	7.09	4.53	28
	300#	8.37	10.00		2.62	7.09	4.53	31
1 1/2"	150#	8.75	10.25	11.22	2.31	7.09	4.50	46
	300#	10.25 ^②	10.25	11.22	2.31	7.09	4.50	52
2"	150#	10.00	10.25	11.42	2.75	7.09	4.75	50
	300#	10.50	10.50	11.42	2.75	7.09	4.75	55

- ① NOT ANSI STD.
 ② IFE ONLY
 ③ ADD 0.6 FOR IFE.
 ④ ADD 1.0 FOR IFE
 ⑤ ADD 1.2 FOR IFE

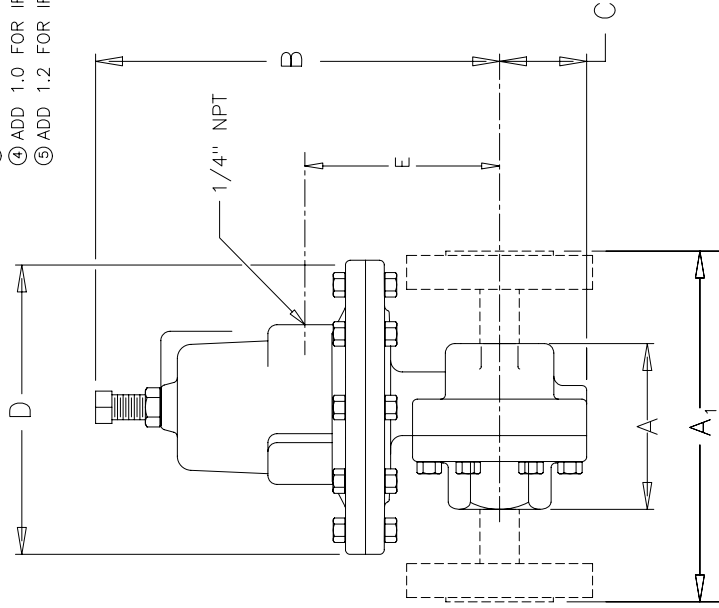

MK53 & 63

F.N.:MK53

1/2-2" MARK 53 & 63

DIFFERENTIAL BACK PRESSURE REGULATOR & PRESSURE REDUCING VALVE.

SPECIFICATION DATA

CUSTOMER _____
 ORDER No. _____ SERIAL No. _____
 TAG No. _____
 VALVE TYPE _____ QTY. _____
 BODY _____
 END CONN. _____
 INLET PRESS. _____ MAX. Δ P _____
 PRESS. RANGE _____ SET AT _____
 VALVE ACTION: RISE IN PRESSURE TO OPEN CLOSE
 VALVE SEAT _____ Cv _____
 MISC. _____
 CERTIFIED _____ DATE _____

 **RICHARDS INDUSTRIES**
 CINCINNATI, OHIO
 U.S.A.

VALVE GROUP ◦

DRAWN BY	DATE
JLA	1/11/96

CHECKED BY	DATE

MK53/63

+